Emmanuel

Words and Music by
CAROL CYMBALA, ONAJE JEFFERSON,
and JASON MICHAEL WEBB
Arranged by Carol Cymbala and Jason Michael Webb

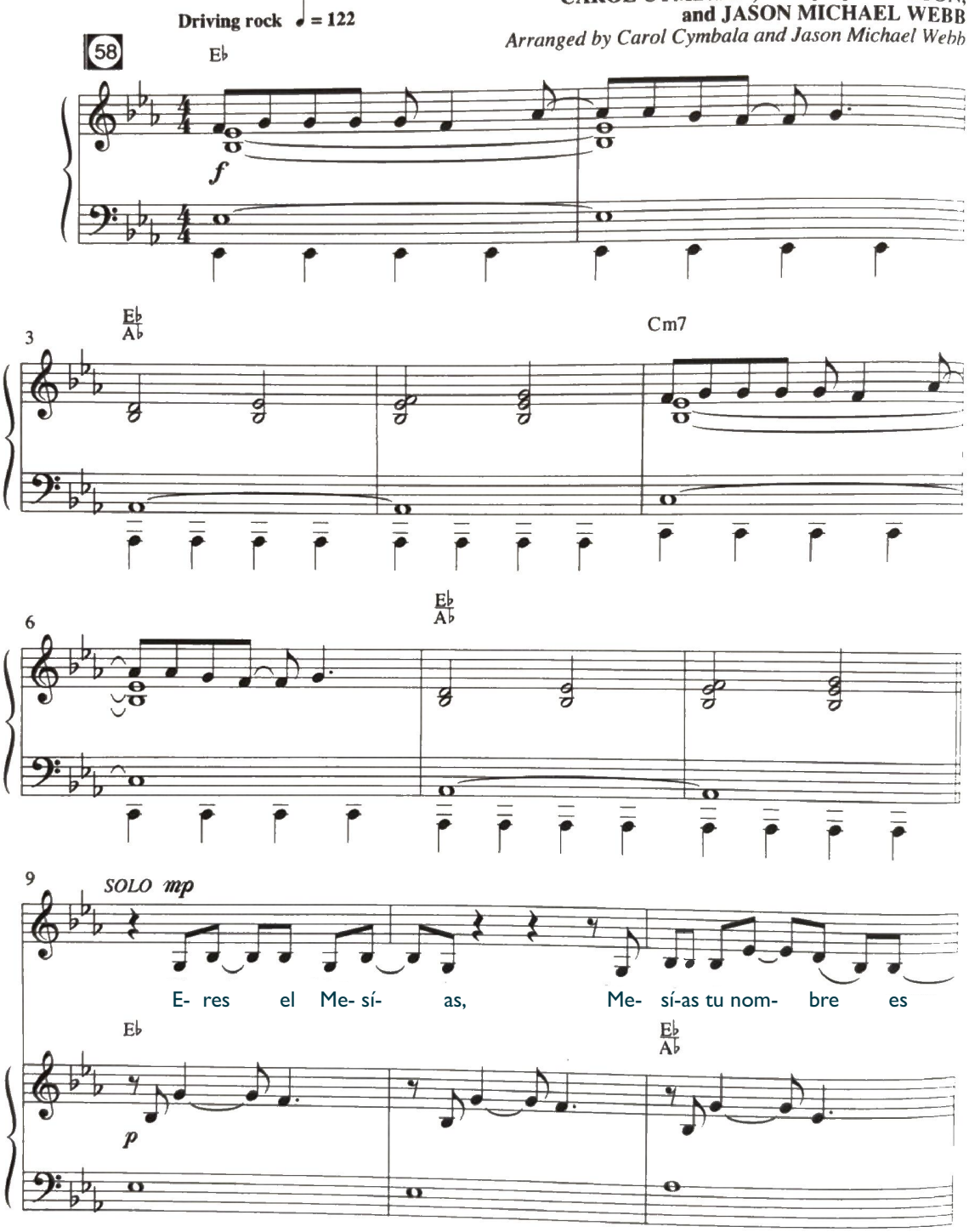

This Arrangement © 2010 Carol Joy Music/JasonNene Music/Onaje Jefferson Music (Carol Joy Music administered by ClearBox Rights LLC) ASCAP (JasonNene Music administered by BMG) ASCAP (Onaje Jefferson Music) ASCAP
All Rights Reserved. Used by Permission.

EVEN IF YOU POSSESS A CCLI LICENSE, YOU CANNOT COPY ANY MUSIC FROM THIS BOOK.
If you have questions about CCLI, please call 800/234-2446.

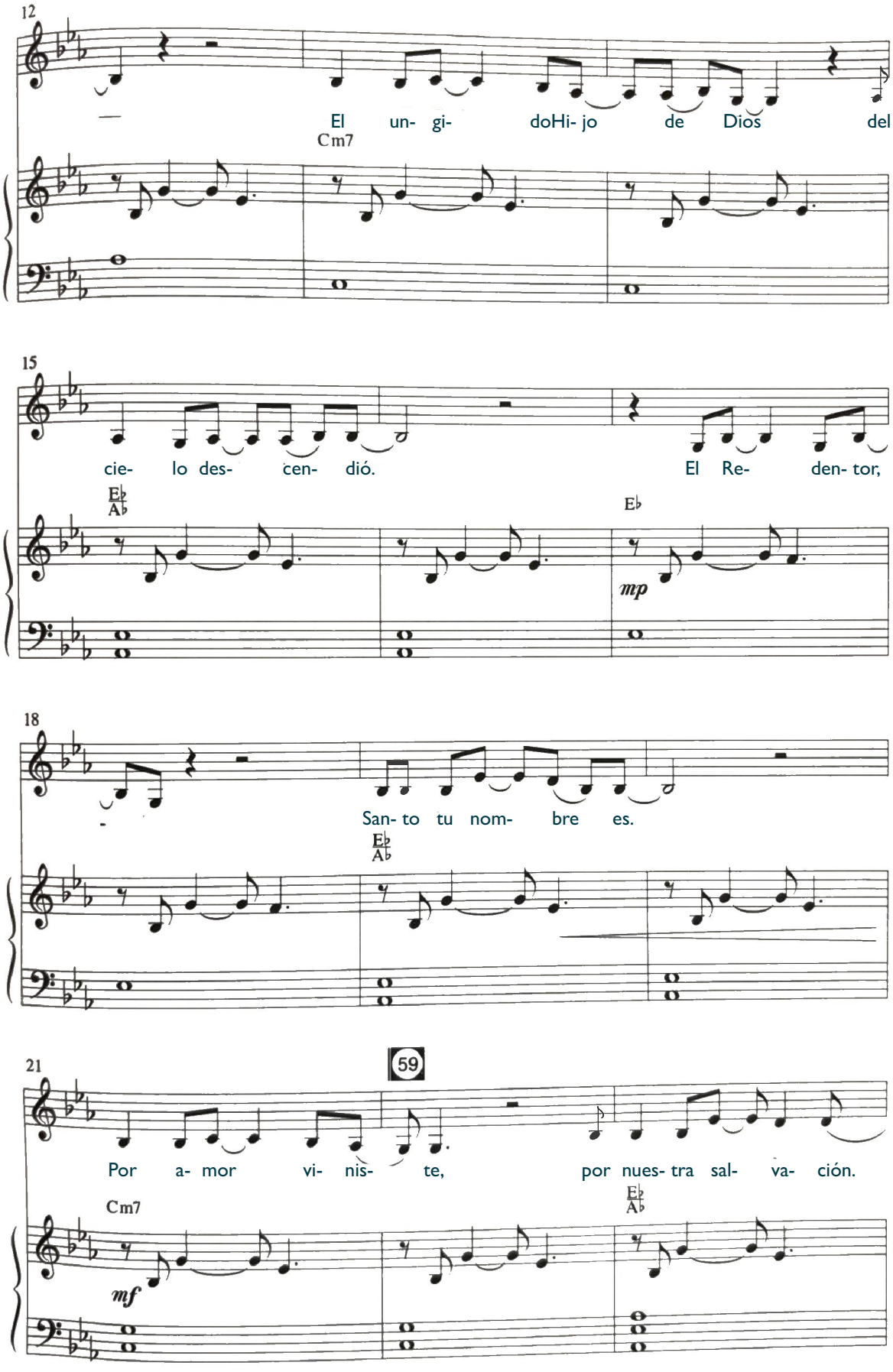
12
El un- gi- doHi- jo de Dios del
Cm7
15
cie- lo des- cen- dió. El Re- den- tor,
Eb
Ab
Eb
mp
18
San- to tu nom- bre es.
Eb
Ab
21
59
Por a- mor vi- nis- te, por nues- tra sal- va- ción.
Cm7
Eb
Ab
mf

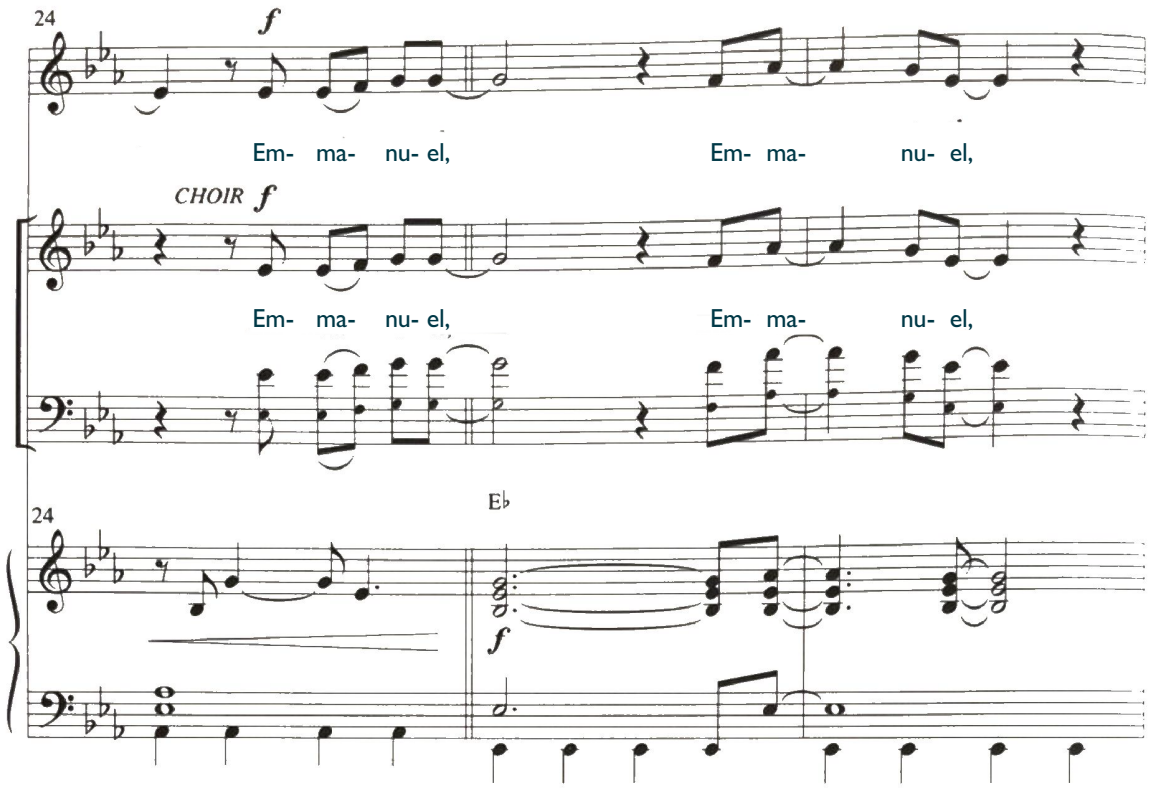
24
f
Em- ma- nu- el, Em- ma- nu- el,
CHOIR f
Em- ma- nu- el, Em- ma- nu- el,
24
E♭
f

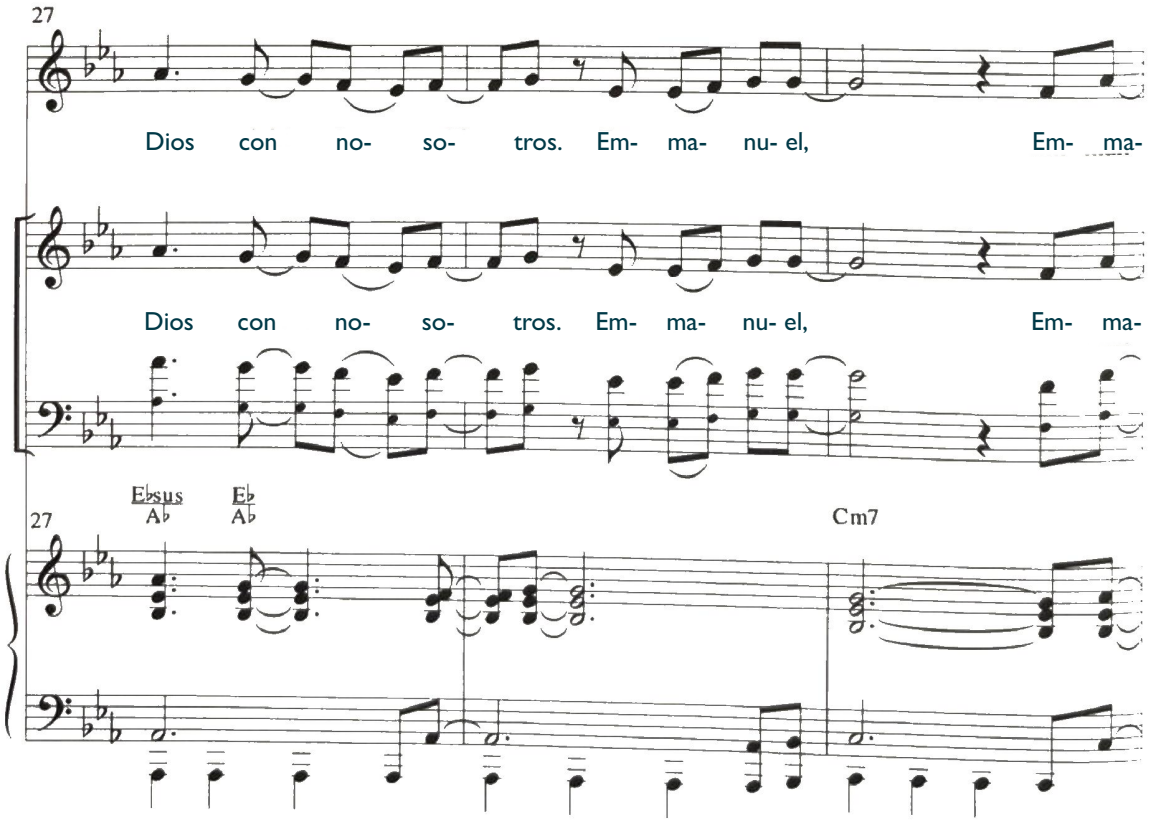
27
Dios con no- so- tros. Em- ma- nu- el, Em- ma-
Dios con no- so- tros. Em- ma- nu- el, Em- ma-
E♭sus
A♭
E♭
A♭
27
Cm7

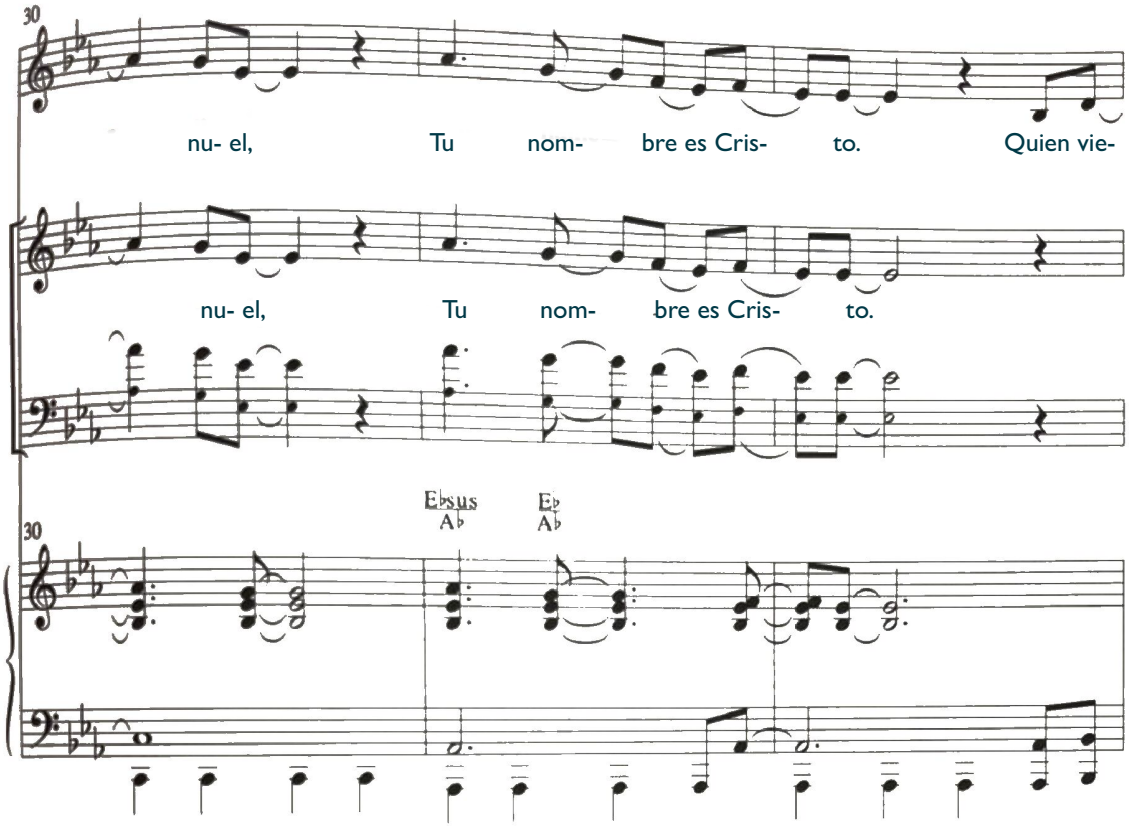
30
nu- el, Tu nom- bre es Cris- to. Quien vie-
nu- el, Tu nom- bre es Cris- to.
30
Ebsus
Ab
Eb
Ab

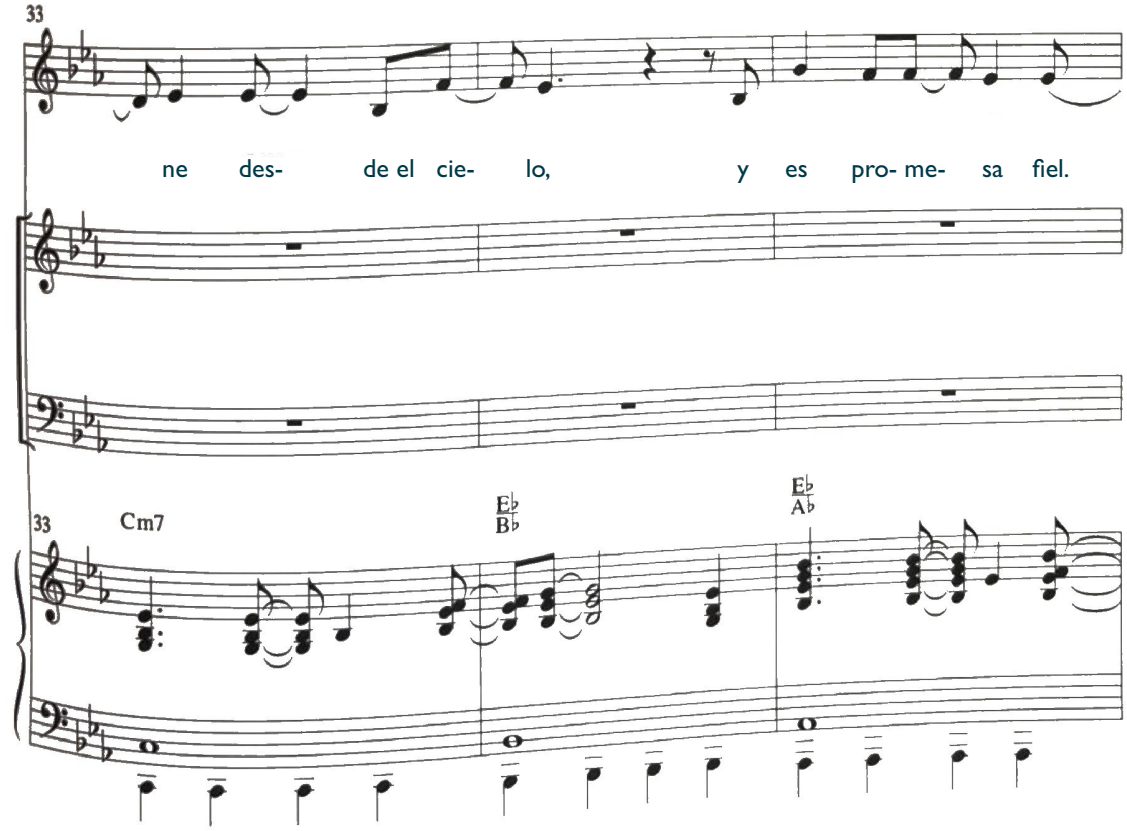
33
ne des- de el cie- lo, y es pro- me- sa fiel.
33
Cm7
Eb
Bb
Eb
Ab

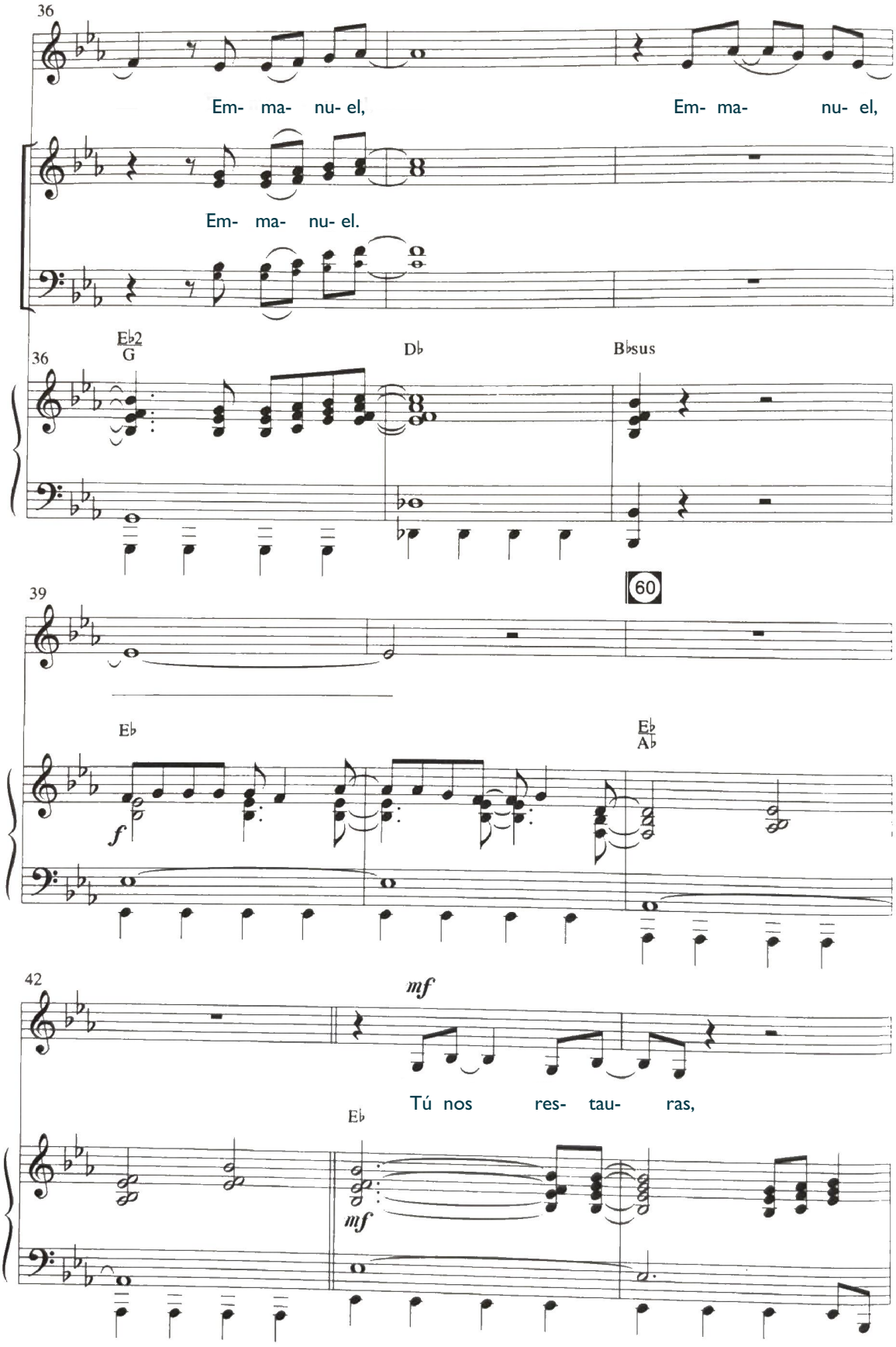
36
Em- ma- nu- el,
Em- ma- nu- el,
Em- ma- nu- el.
Eb2
G
Db
Bbsus
36
39
60
Eb
f
Eb
Ab
42
mf
Tú nos res- tau- ras,
Eb
mf

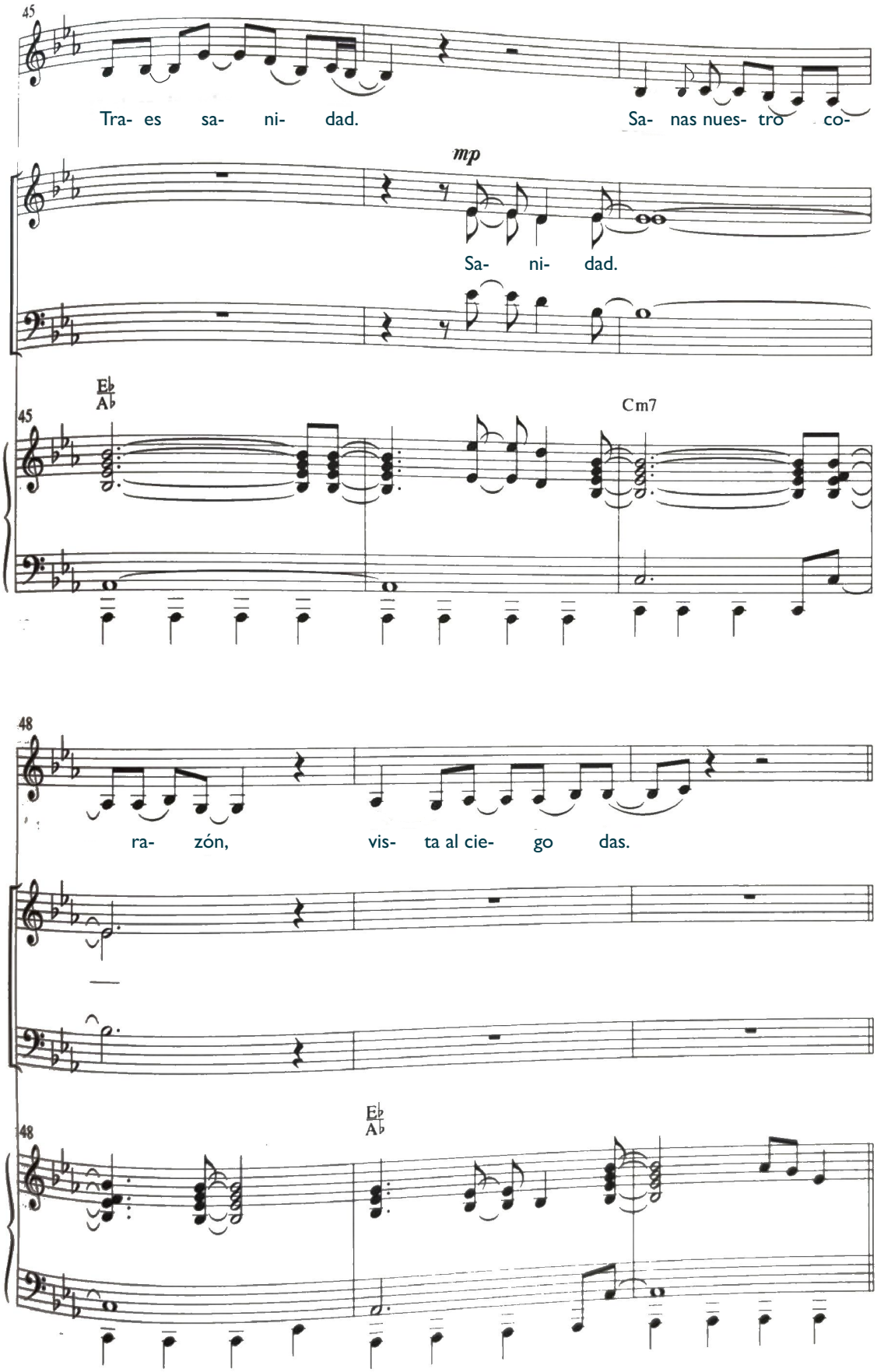
45
Tra- es sa- ni- dad. Sa- nas nues- tro co-
mp
Sa- ni- dad.
Eb
Ab
45
Cm7
48
ra- zón, vis- ta al cie- go das.
Eb
Ab
48

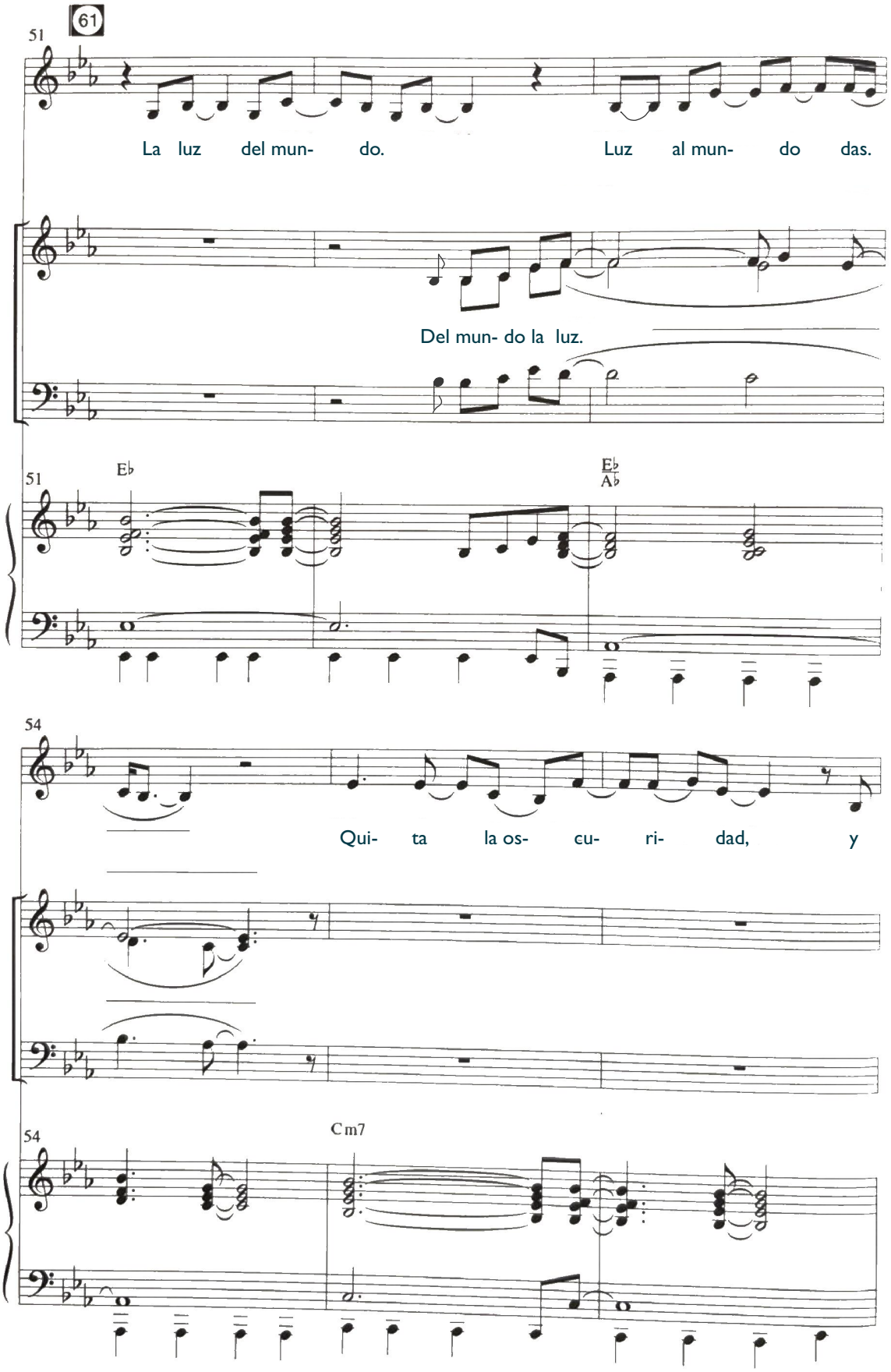
61
51
La luz del mun- do. Luz al mun- do das.
Del mun- do la luz.
51
E♭
E♭
A♭
54
Qui- ta la os- cu- ri- dad, y
54
Cm7

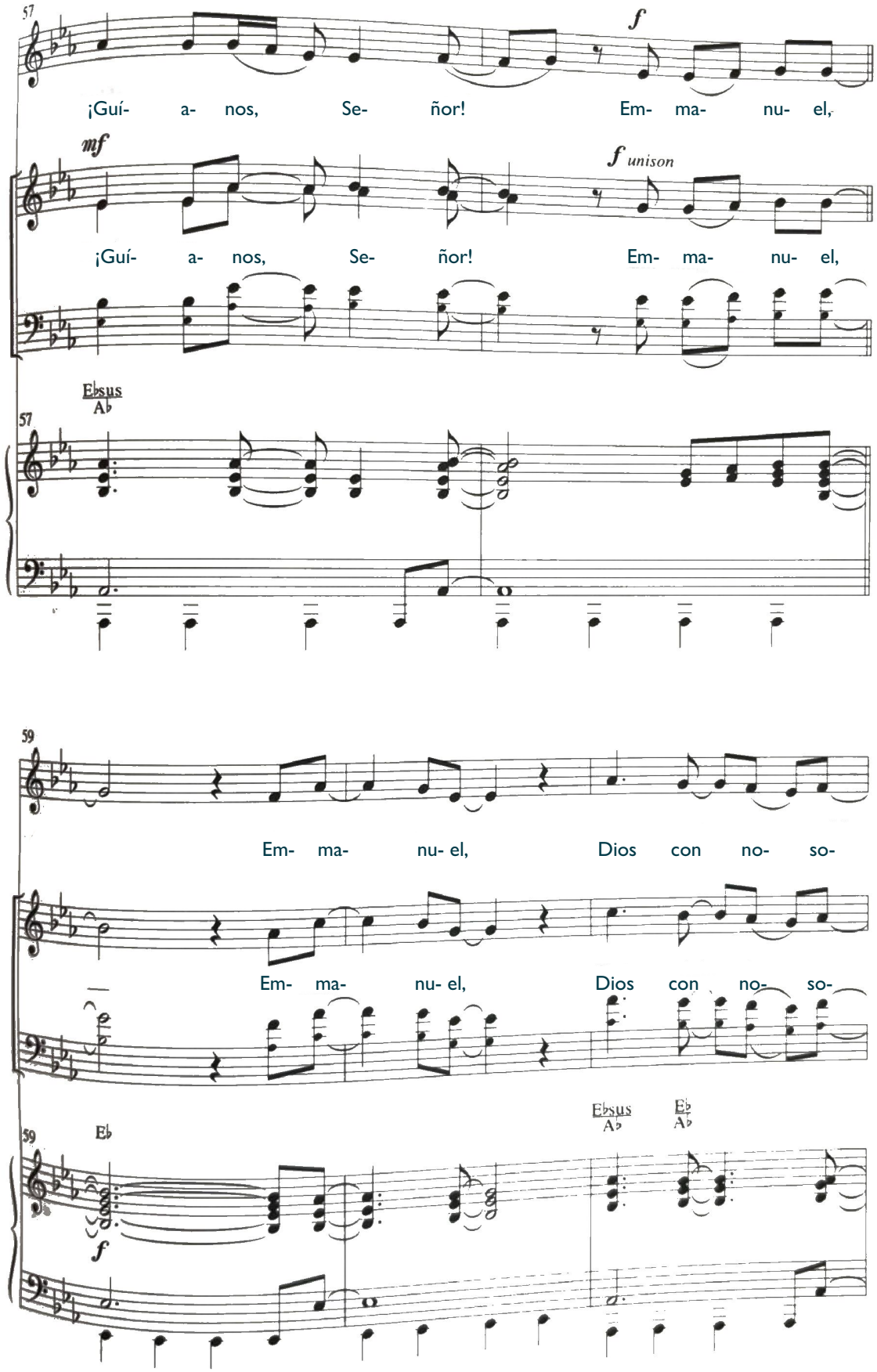
57
f
¡Guí- a- nos, Se- ñor! Em- ma- nu- el,
mf
f unison
¡Guí- a- nos, Se- ñor! Em- ma- nu- el,
Ebsus
Ab
57
59
Em- ma- nu- el, Dios con no- so-
Em- ma- nu- el, Dios con no- so-
Ebsus
Ab
Eb
Ab
59
Eb
f

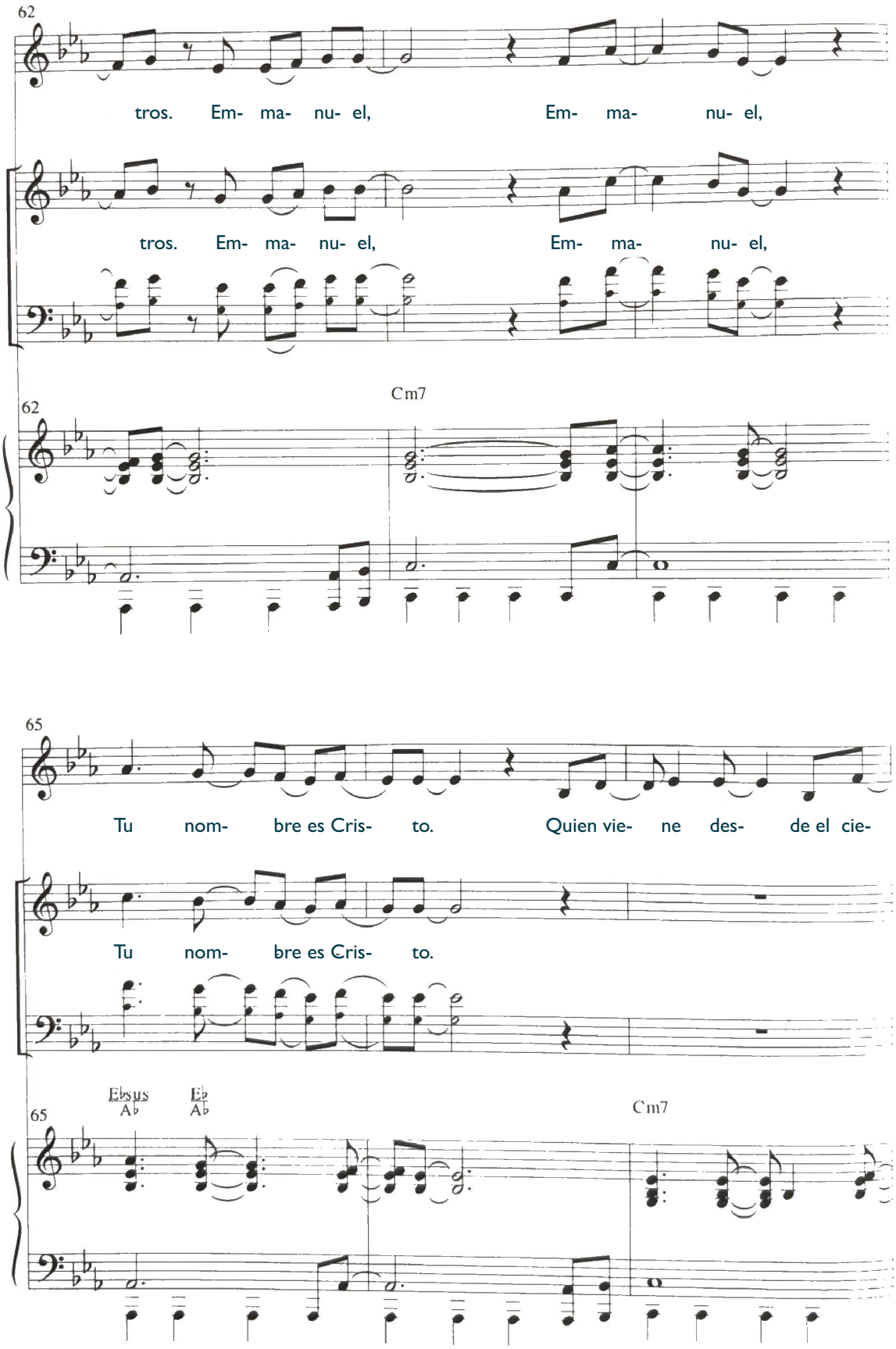
62
tros. Em- ma- nu- el, Em- ma- nu- el,
tros. Em- ma- nu- el, Em- ma- nu- el,
Cm7
62
65
Tu nom- bre es Cris- to. Quien vie- ne des- de el cie-
Tu nom- bre es Cris- to.
Ebsus
Ab
Eb
Ab
Cm7
65

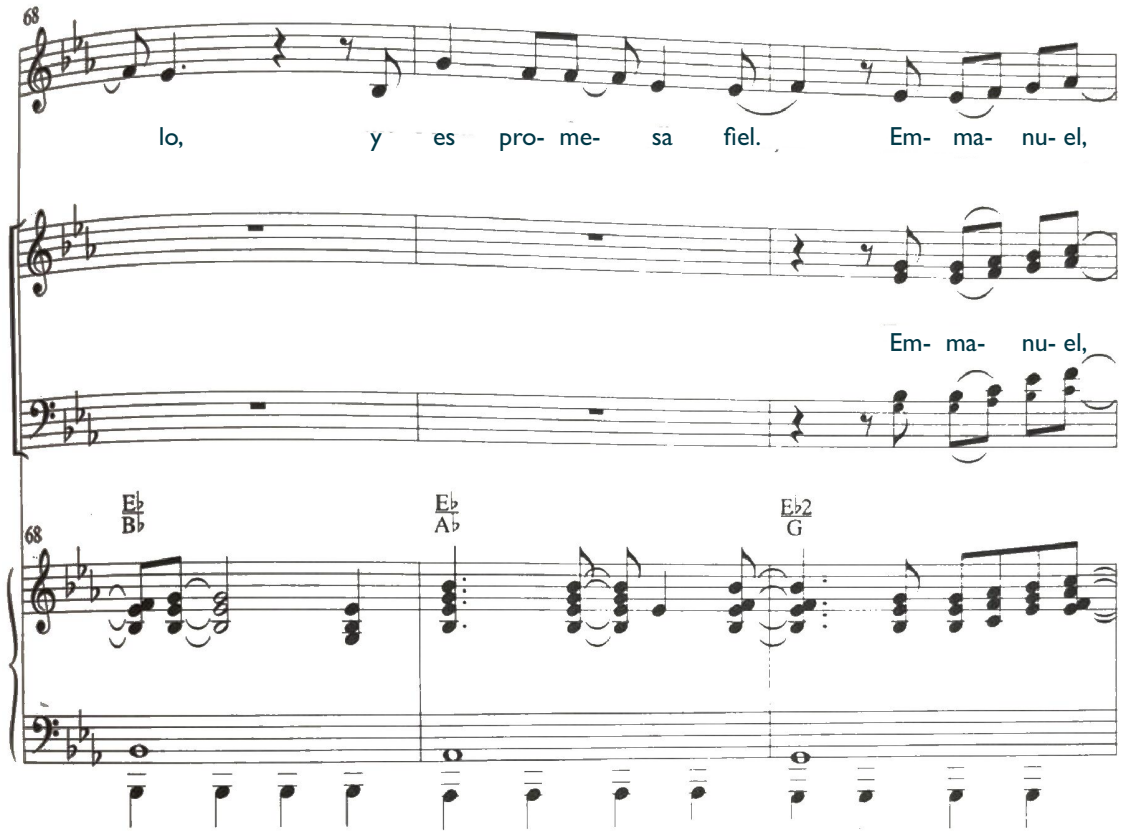
68
lo, y es pro- me- sa fiel. Em- ma- nu- el,
Em- ma- nu- el,
Eb
Bb
Eb
Ab
Eb2
G
68

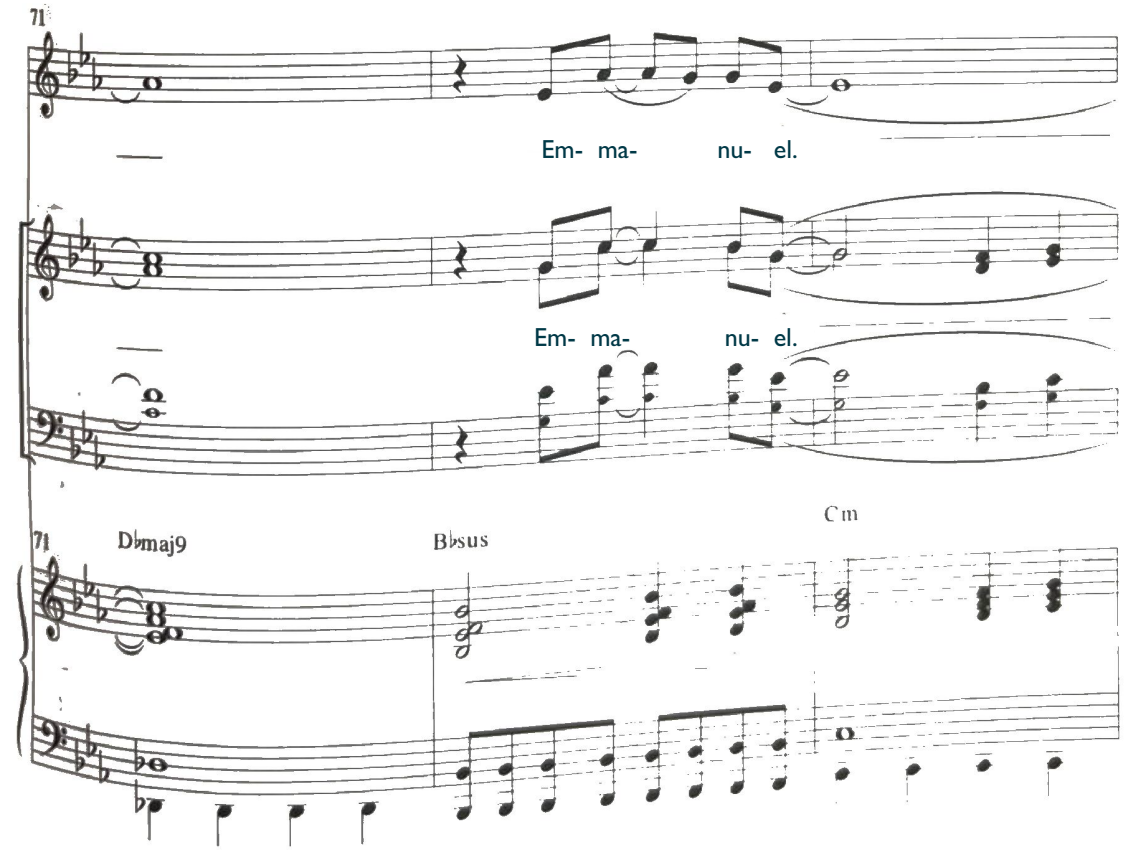
71
Em- ma- nu- el.
Em- ma- nu- el.
Dbmaj9
Bbsus
Cm
71

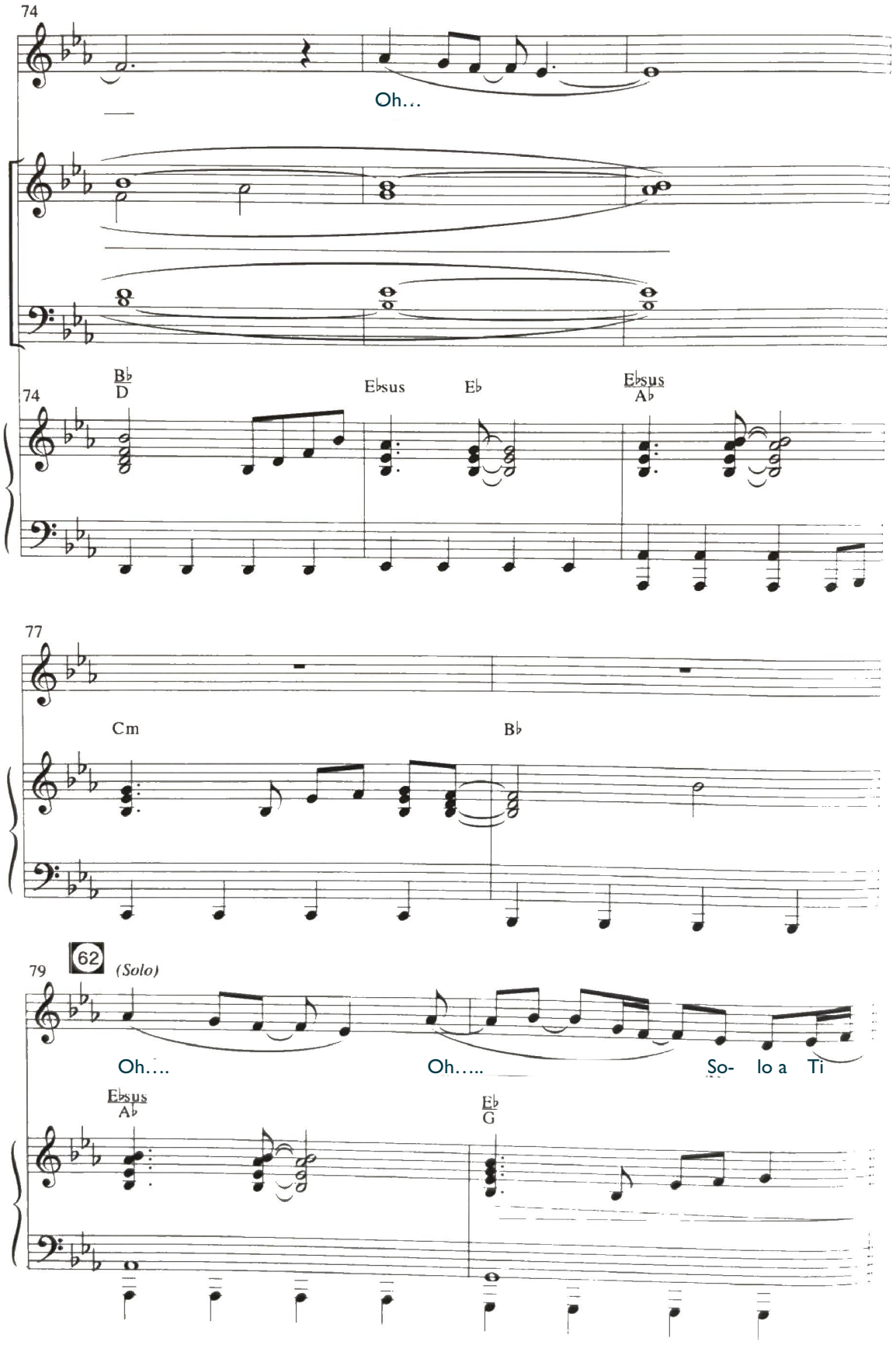
74
Oh…
74
B♭
D
E♭sus
E♭
E♭sus
A♭
77
Cm
B♭
62
79
(Solo)
Oh….
Oh…..
So- lo a Ti
E♭sus
A♭
E♭
G

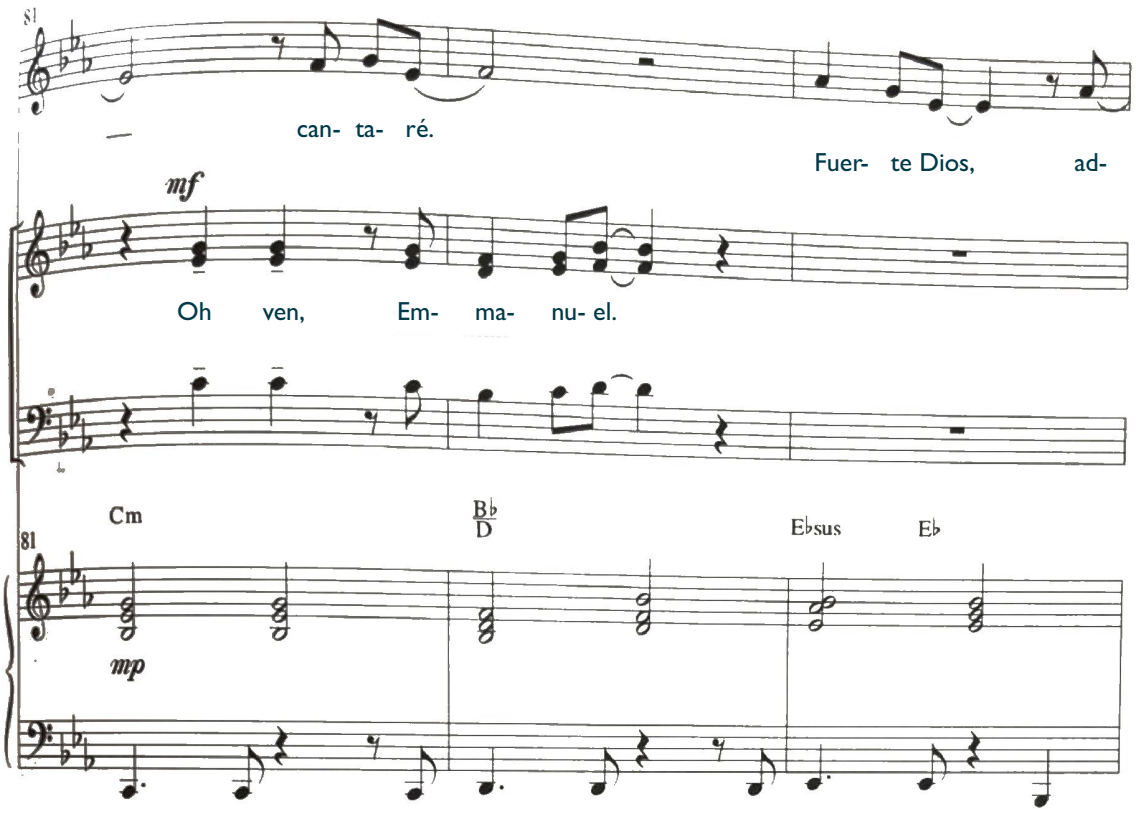
81
can- ta- ré.
Fuer- te Dios, ad-
mf
Oh ven, Em- ma- nu- el.
Cm
B♭
D
E♭sus
E♭
81
mp

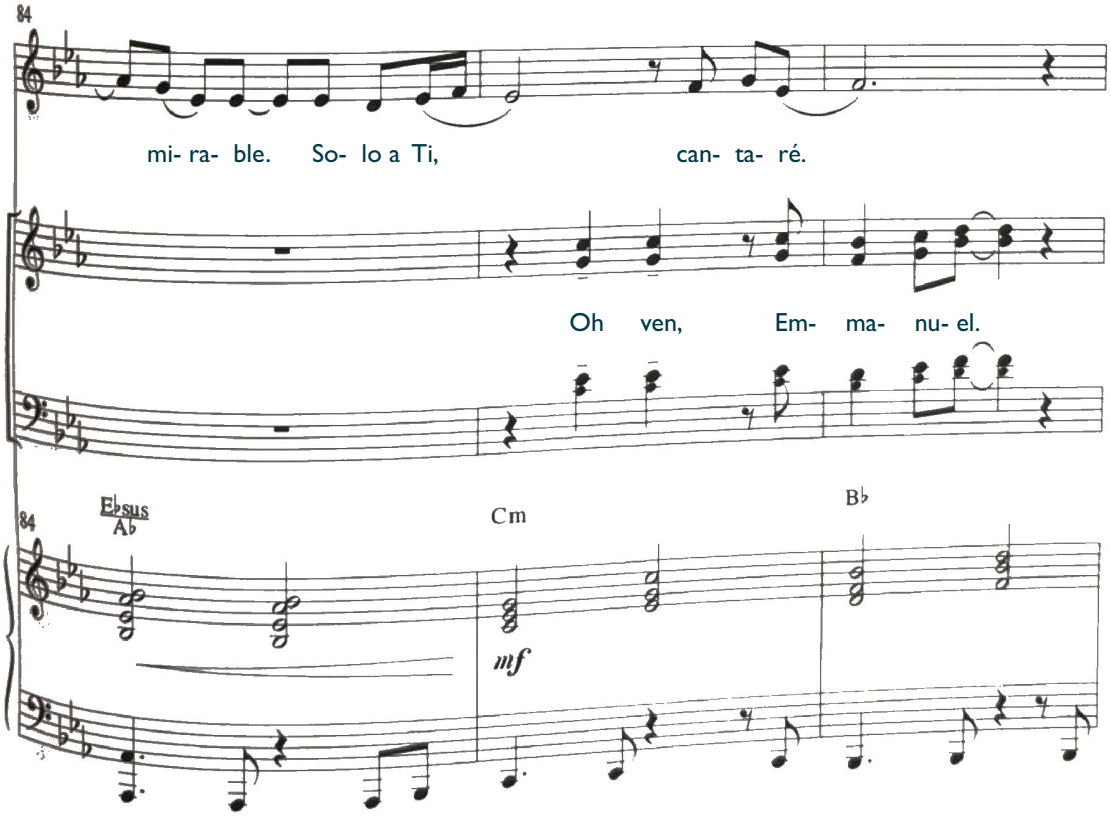
84
mi- ra- ble. So- lo a Ti, can- ta- ré.
Oh ven, Em- ma- nu- el.
E♭sus
A♭
Cm
B♭
84
mf

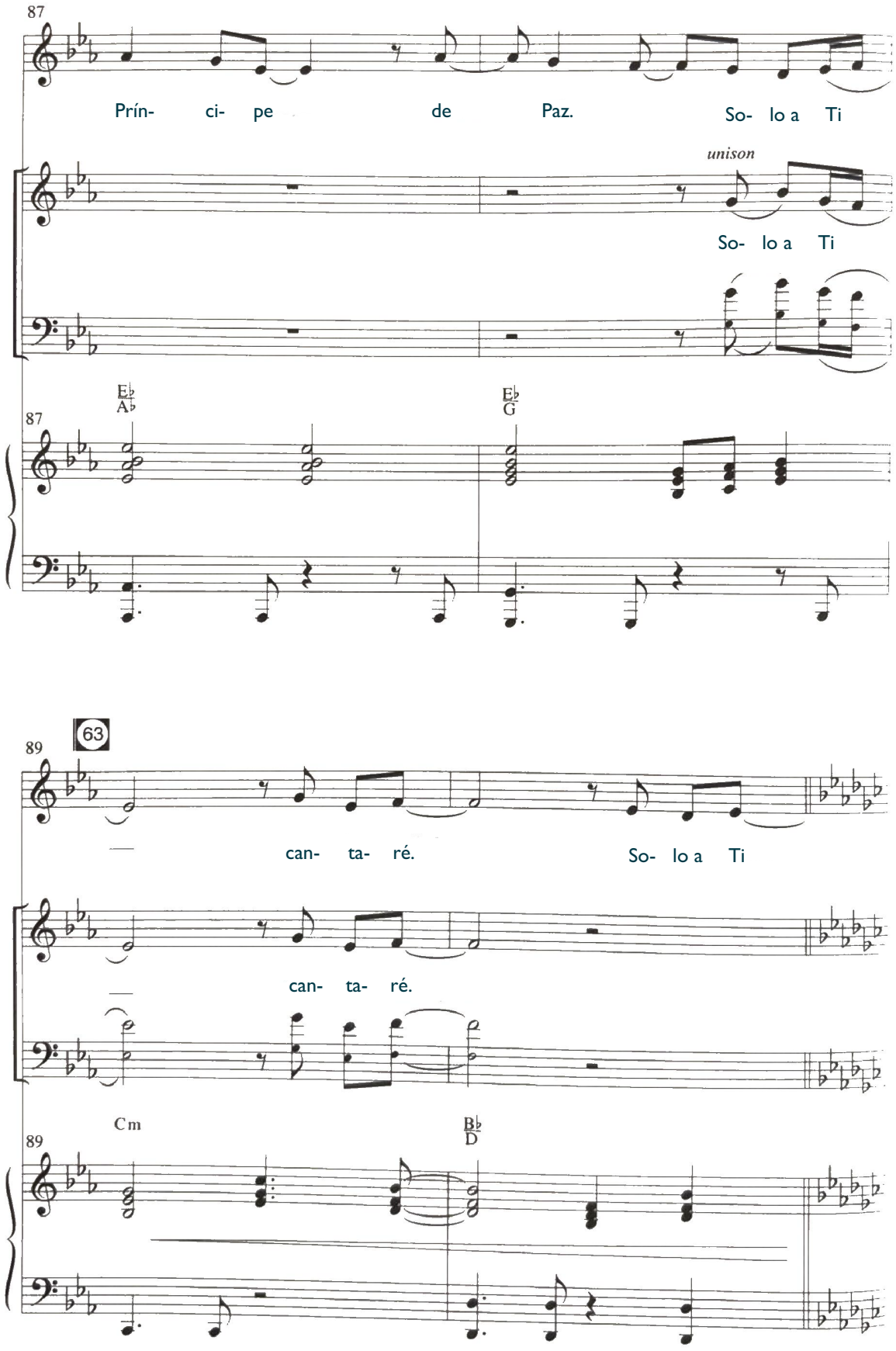
87
Prín- ci- pe de Paz.
So- lo a Ti
unison
So- lo a Ti
Eb
Ab
Eb
G
87
63
89
can- ta- ré.
So- lo a Ti
can- ta- ré.
Cm
Bb
D
89

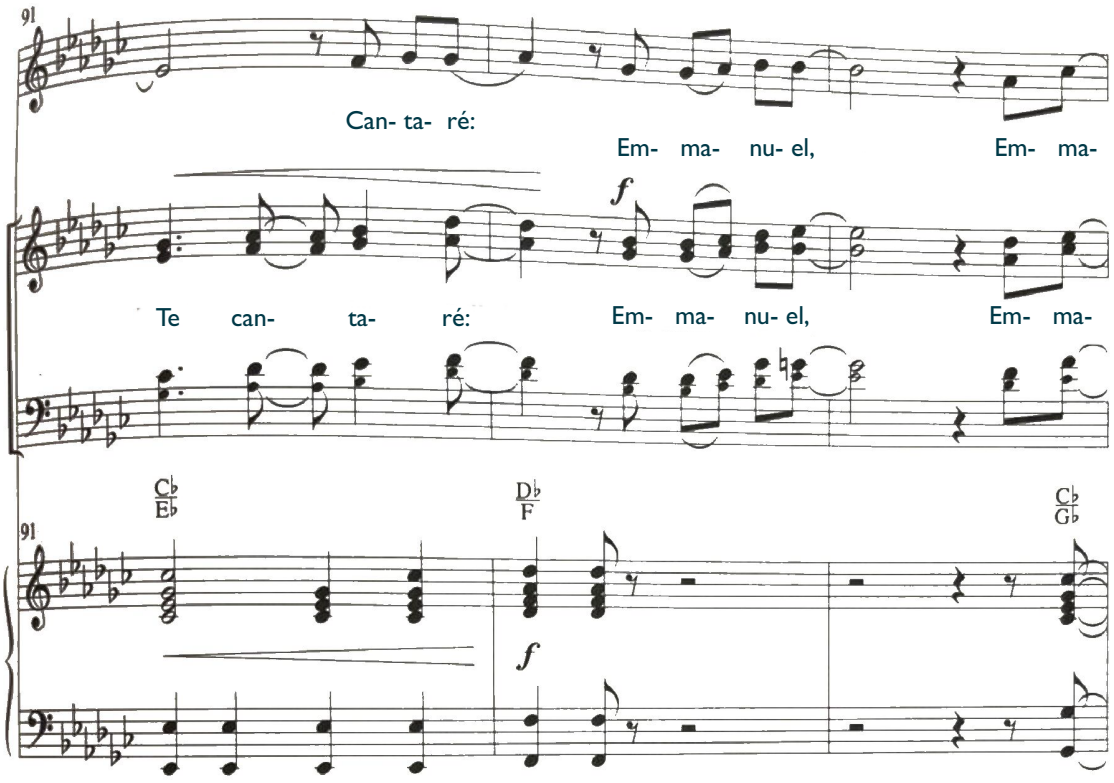
91
Can- ta- ré:
Em- ma- nu- el, Em- ma-
f
Te can- ta- ré: Em- ma- nu- el, Em- ma-
C♭/E♭
D♭/F
C♭/G♭
91
f

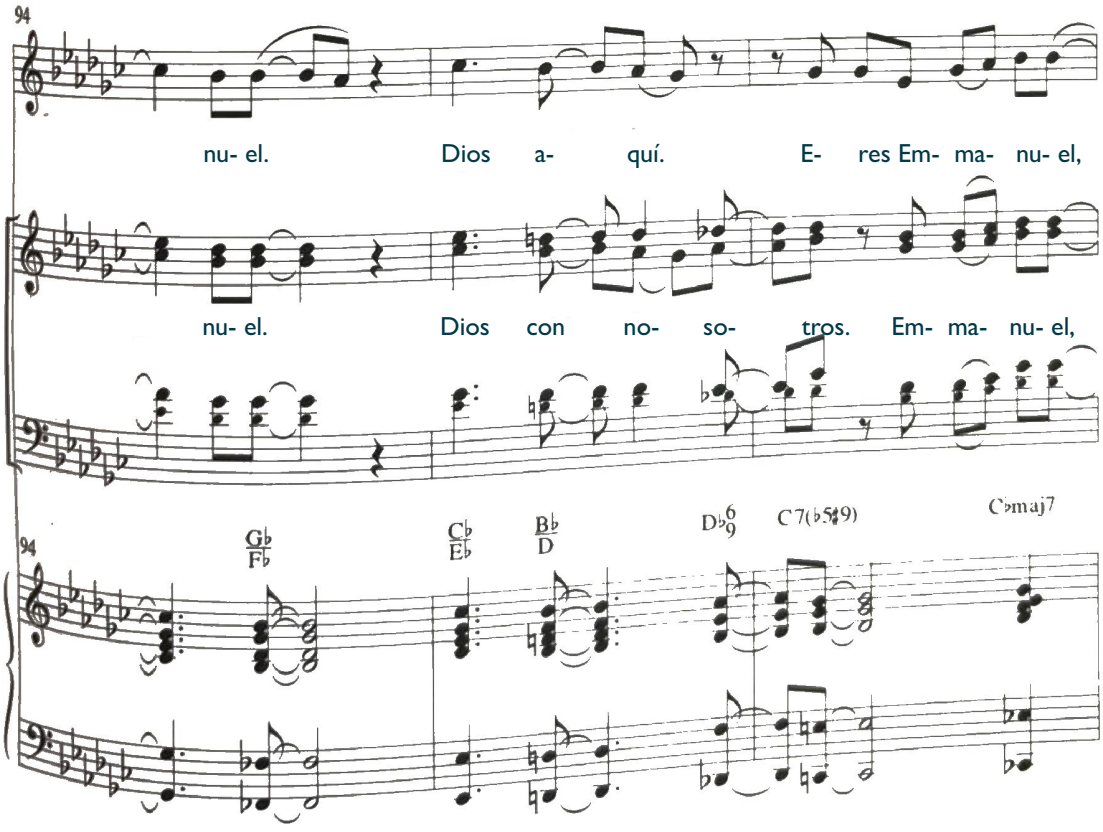
94
nu- el. Dios a- quí. E- res Em- ma- nu- el,
nu- el. Dios con no- so- tros. Em- ma- nu- el,
G♭/F♭
C♭/E♭
B♭/D
D♭6/9
C7(♭5♯9)
C♭maj7
94

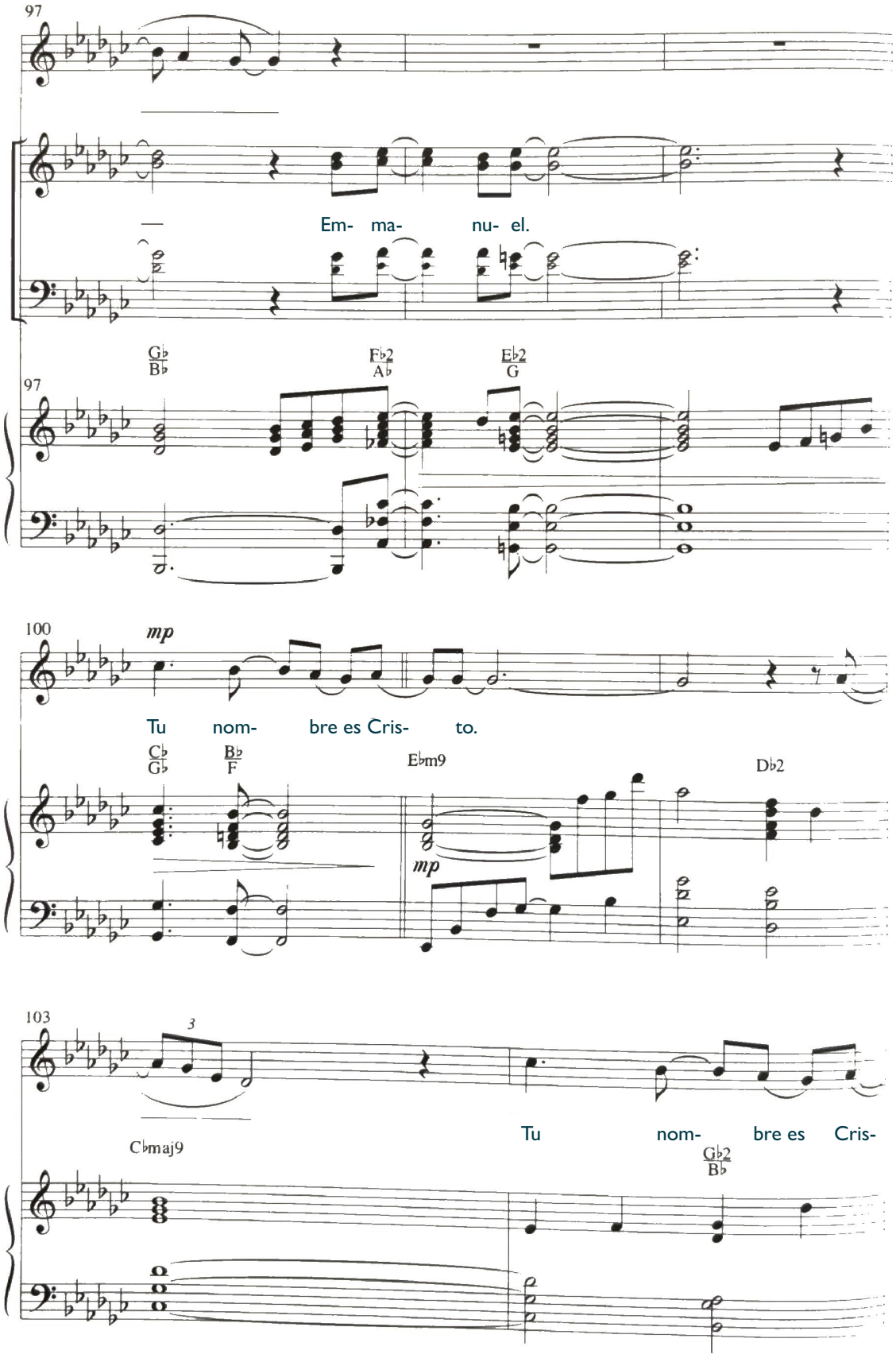
97
Em- ma- nu- el.
Gb/Bb
Fb2/Ab
Eb2/G
97
100
mp
Tu nom- bre es Cris- to.
Cb/Gb
Bb/F
Ebm9
Db2
mp
103
3
Cbmaj9
Tu nom- bre es Cris-
Gb2/Bb

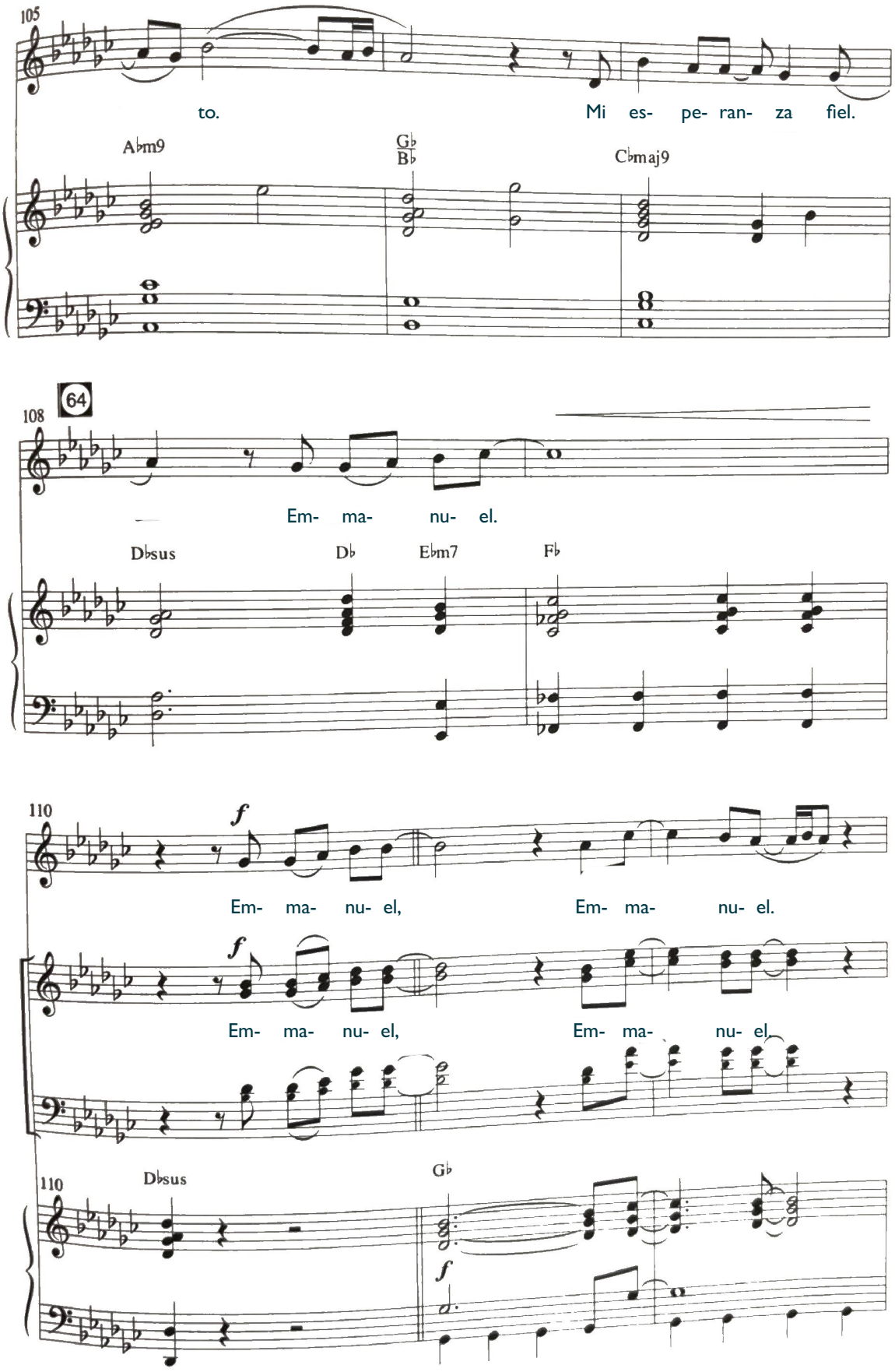
105
to.
Mi es- pe- ran- za fiel.
A♭m9
G♭/B♭
C♭maj9
108
64
Em- ma- nu- el.
D♭sus
D♭
E♭m7
F♭
110
f
Em- ma- nu- el,
Em- ma- nu- el.
f
Em- ma- nu- el,
Em- ma- nu- el.
110
D♭sus
G♭
f

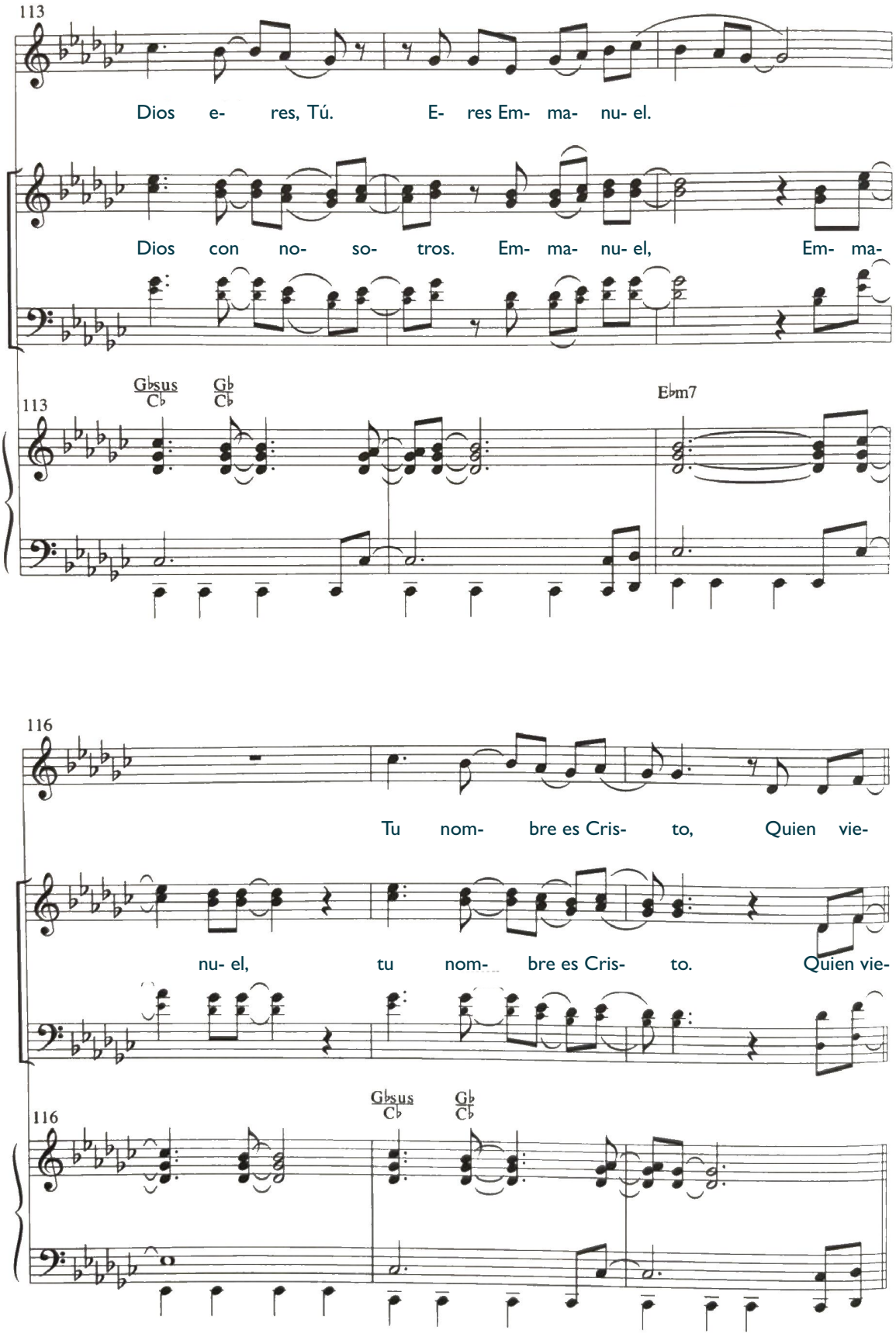
113
Dios e- res, Tú. E- res Em- ma- nu- el.
Dios con no- so- tros. Em- ma- nu- el, Em- ma-
Gbsus
Cb
Gb
Cb
Ebm7
116
Tu nom- bre es Cris- to, Quien vie-
nu- el, tu nom- bre es Cris- to. Quien vie-
Gbsus
Cb
Gb
Cb

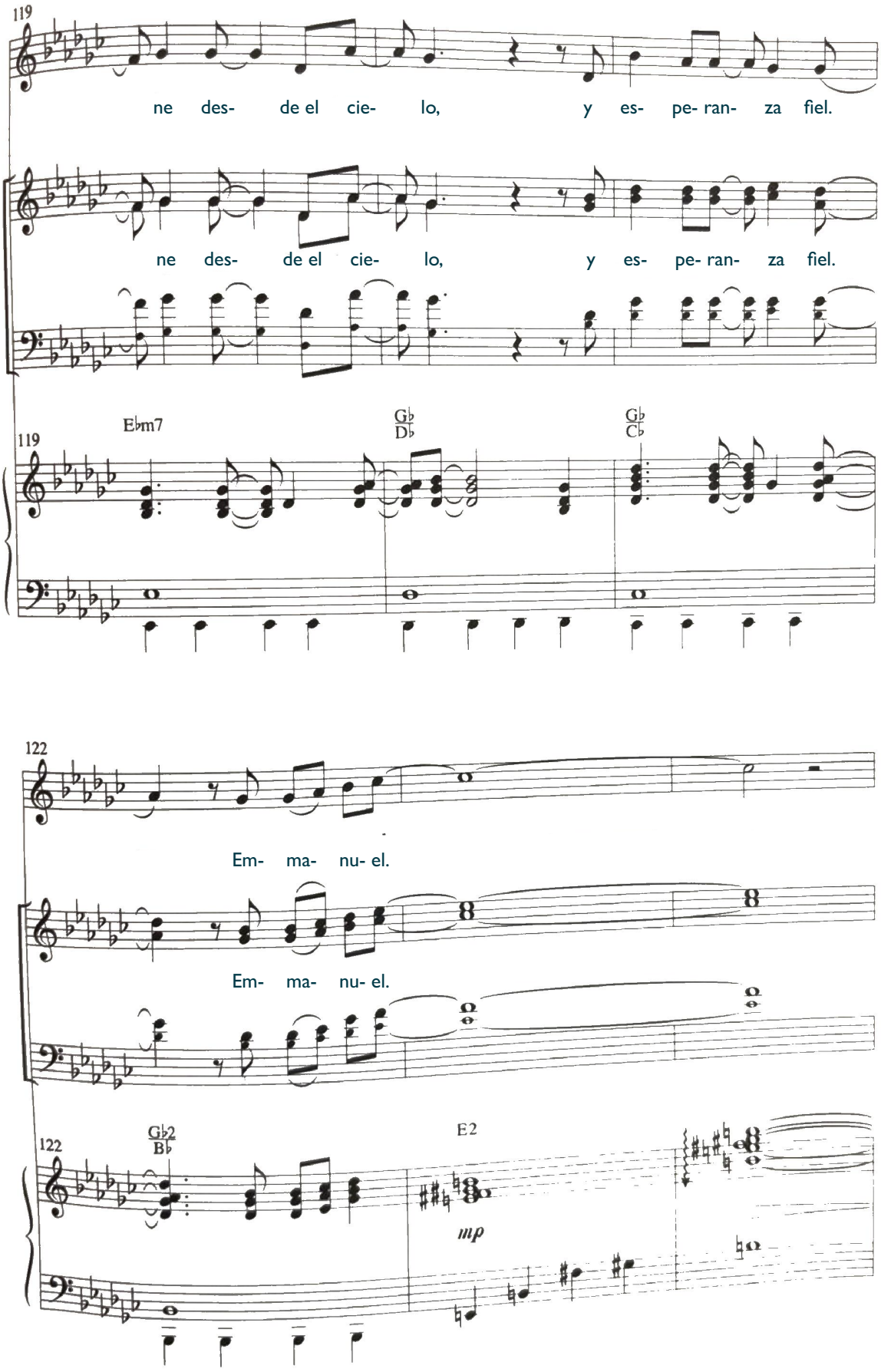
119
ne des- de el cie- lo, y es- pe- ran- za fiel.
ne des- de el cie- lo, y es- pe- ran- za fiel.
119
E♭m7
G♭/D♭
G♭/C♭
122
Em- ma- nu- el.
Em- ma- nu- el.
122
G♭2/B♭
E2
mp

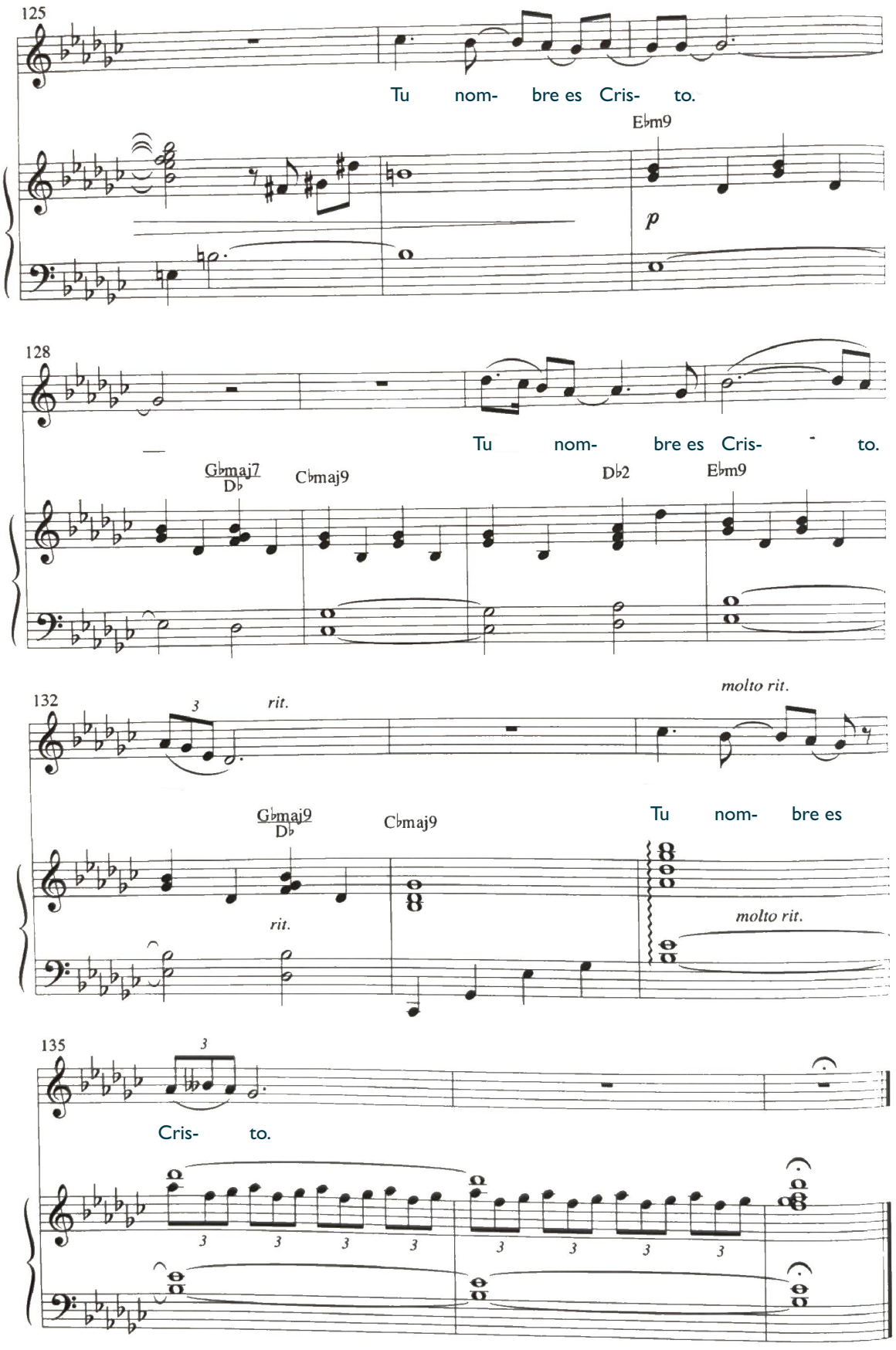
125
Tu nom- bre es Cris- to.
E♭m9
p
128
Tu nom- bre es Cris- to.
G♭maj7
D♭
C♭maj9
D♭2
E♭m9
132
3
rit.
molto rit.
G♭maj9
D♭
C♭maj9
Tu nom- bre es
rit.
molto rit.
135
3
Cris- to.
3 3 3 3 3 3 3 3